

## TCRM Therapist -- Installation and Setup...

Having downloaded and unzipped the [TCRM Application Packages](#) to your hard drive or if you are in possession of a CD please locate the System Setup sub folder and then click the Setup\_x32 or Setup\_x64 program to start the appropriate installation for your processor type.

Its Important that you don't install any of the Module Packs as their installation is controlled by the application Setup's (x32 or x64) and individual installation is likely to course error and possible data loss.

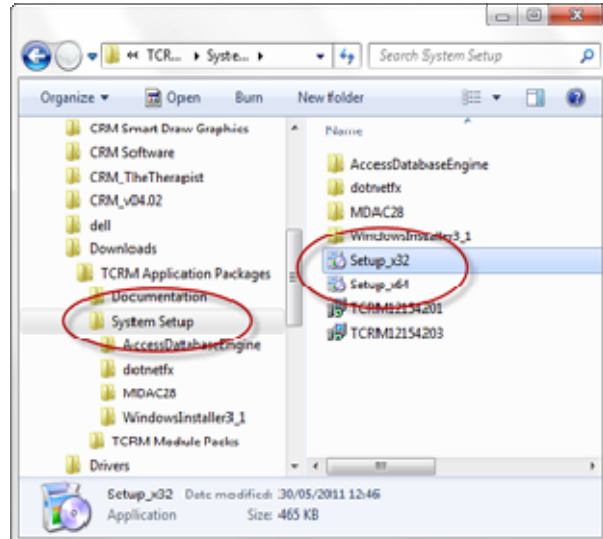

The TCRM Therapist application software relies on a number of Microsoft applications to run correctly and includes:

- Microsoft .Net Frameworks
- Microsoft Windows Installer 3.1
- Microsoft Access Database Engine

These Microsoft applications may have already been installed on your computer in which case they will not form any part of this install, however, if prompted to install a Microsoft Application it is important that you Accept the installation, failure to accept will result in the errors or total failure when running the TCRM Therapist application.

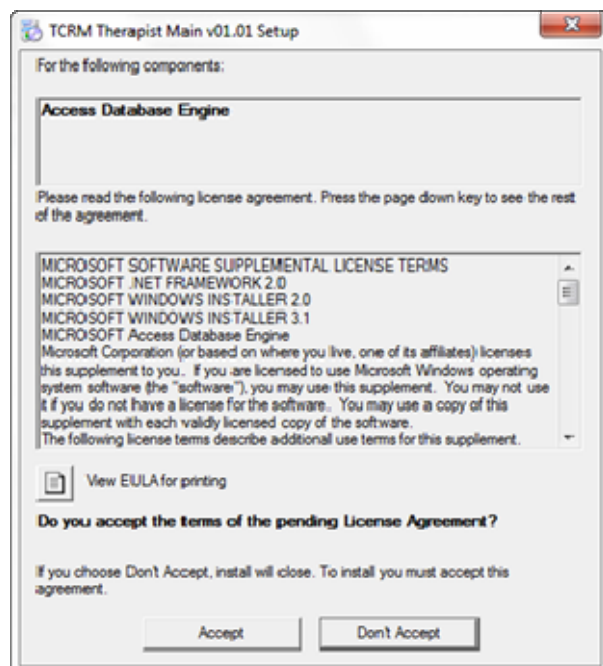

Though unusual a system restart may be issued **please response No**. You will be greeted by the TCRM Therapist Main Setup Wizard. If you selected Don't Accept to any of the Microsoft requests for installation above it is strongly recommended that you select the Cancel button and don't proceed with the installation.

If on the other hand you intend to proceed with the installation please select Next and follow the installation instructions as normal and restarting the system if requested to do so earlier.



On completion of the software installation the TCRM Therapist icon will be placed on your desktop.

To run the application, select this icon in the normal way or use the Start All Programs dropdown menu.

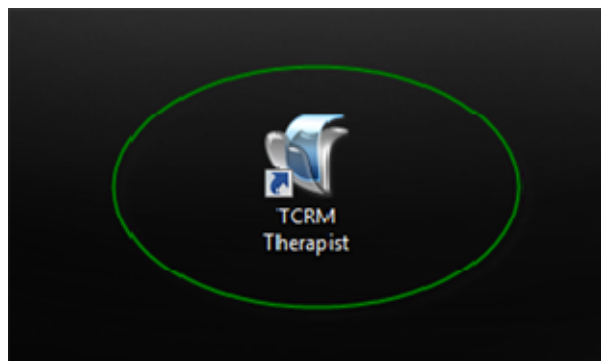

The TCRM Therapist is secured by a login system which is administered within the application, on installation the default settings are as follows:

**User name** [ Administrator ]

**Password** [ password ]

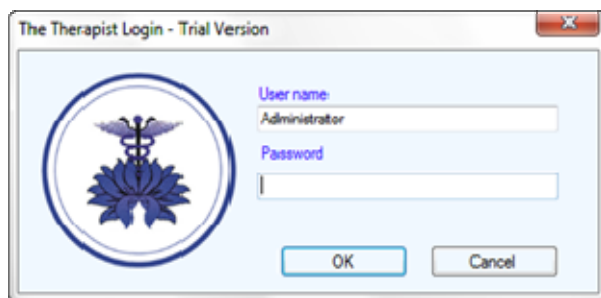

The first time the system is run it will request that you run a **Setup**.

This setup will apply the Master Diary and Control Data to the system database tables along with a search to establish which optional application and or research modules need to be applied to the overall system.

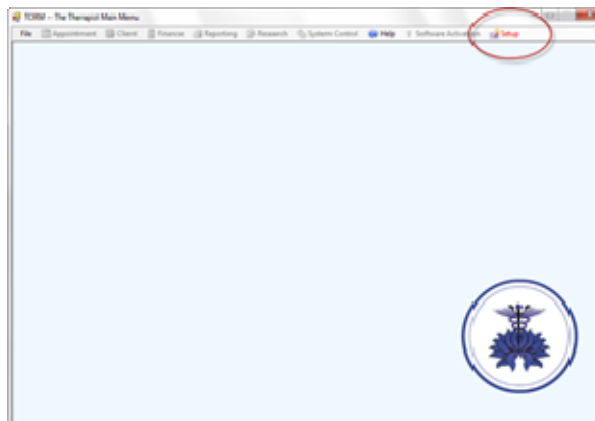

Note this is an important screen...

The personal information requested on this screen will be used by the system when producing invoices and reports. It's also used as part of the registration process.

At No time is this personal information ever transmitted automatically by the system...

Changes to this information after registration may require re-registration.

Please refer to TCRM Activation documentation for more details on software registration and activation.

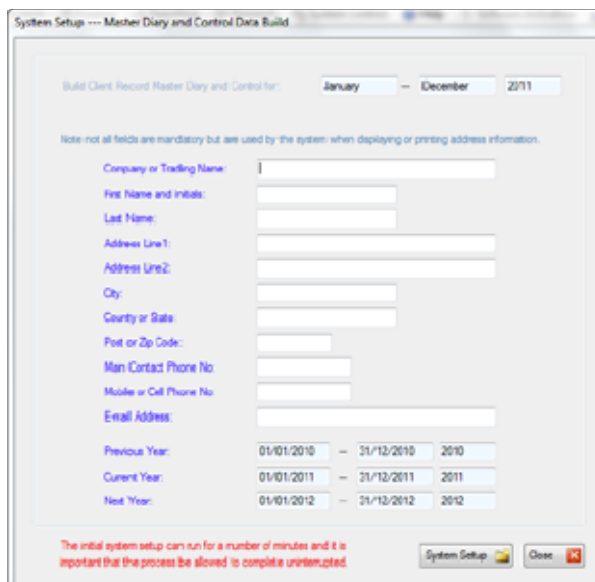

On completion of Master Diary and Control Data the system setup and before moving to the final stage of optional application and research module identification and installation will build the Software Registration File.

At No time is this personal information ever transmitted automatically by the system...

Please refer to TCRM Activation documentation for more details on software registration and activation.



The final stage of the system setup is to apply any optional application and or research modules included in your original software download or on the application CD.

Before proceeding with the installation it is important that the system knows where the files are located on your system. The folder you need to select is:

**TCRM Application Packages** noting there maybe a sub folder if the package was unzipped to its default location.

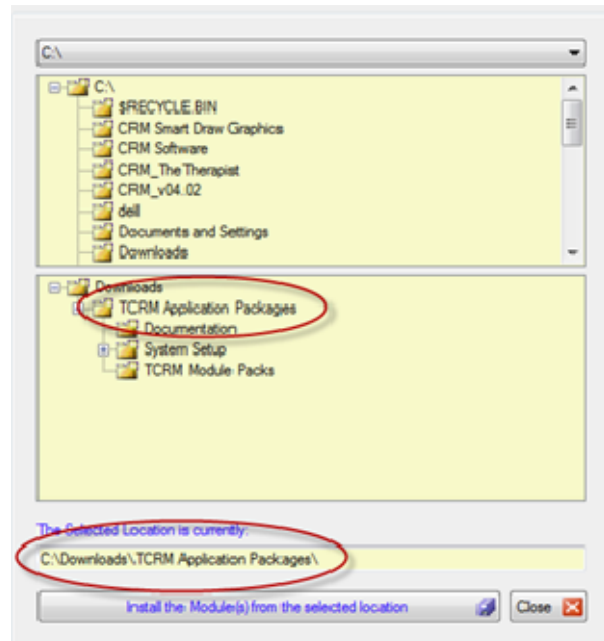

This screen may well differ, the example to the left reflects the standard modules which are provided with the system and should be installed to prevent system errors and or lack of functional control and reporting.

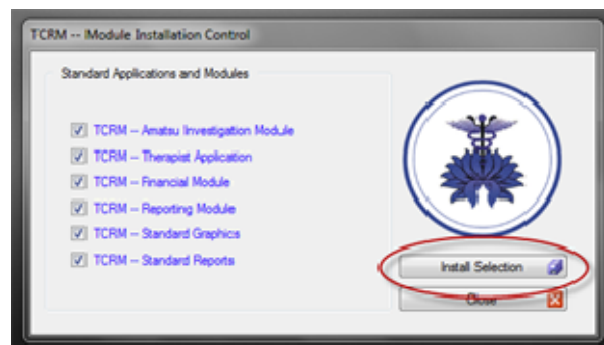

If after initial setup this error appears at login an optional application or research module has been added to the system and needs to be setup to function correctly.

